

WALWORTH COUNTY  
SURVEYING & MAPPING  
LAKE GENEVA, WISCONSIN

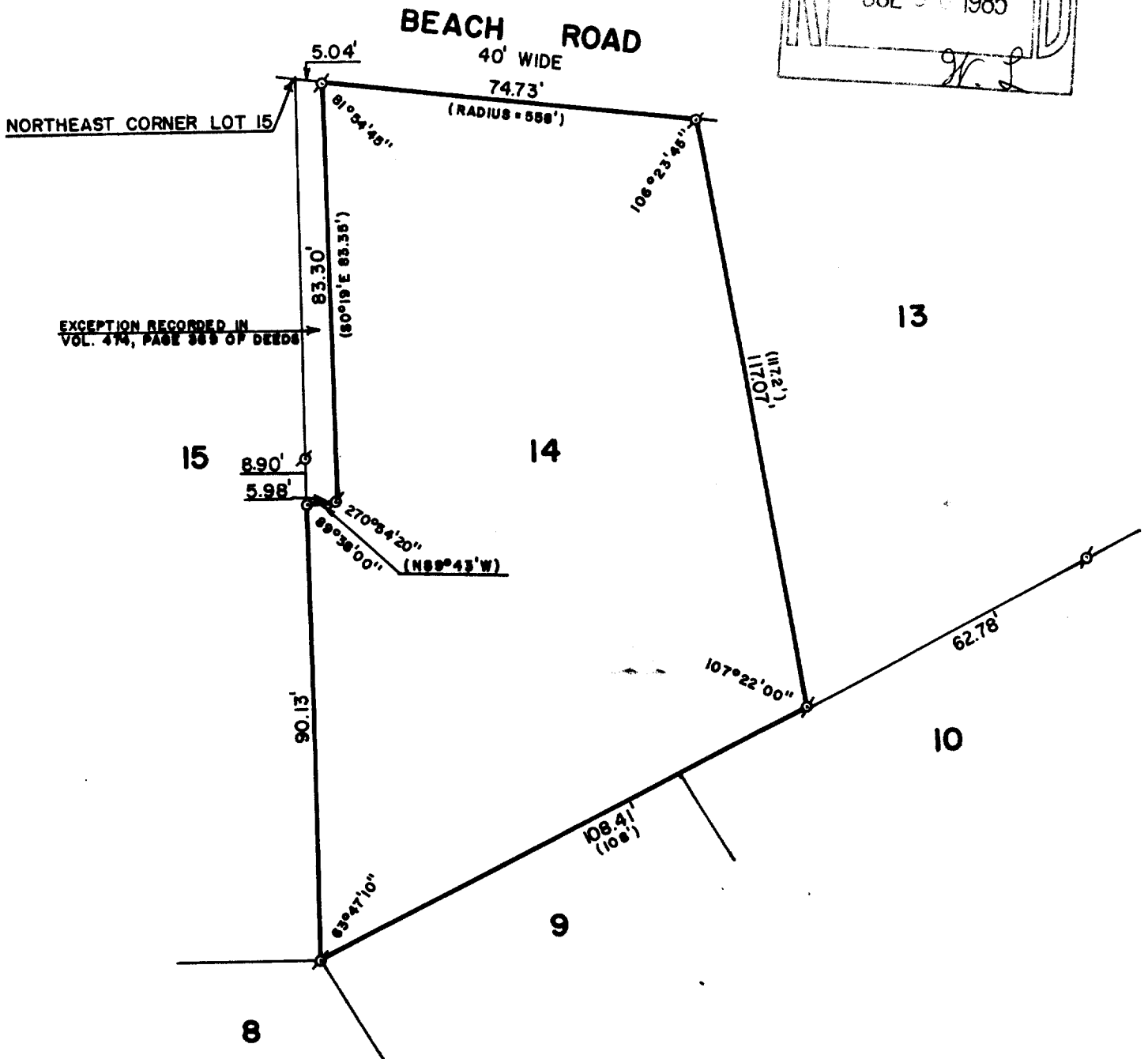
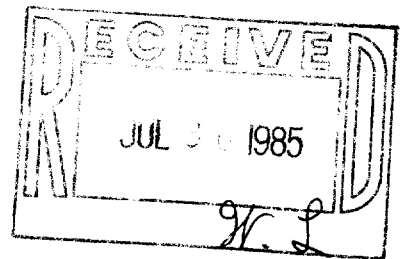

PLAT OF SURVEY OF

Blk 2  
PART OF LOT 14 OF WOODDALE ADDITION, T 1 N,  
R 17 E, WALWORTH COUNTY, WISCONSIN AS DESCRIBED  
IN VOLUME 327, PAGE 86 OF RECORDS, WALWORTH  
COUNTY, WISCONSIN.

ORDERED BY: PATRICIA HUGAR  
RT. 1, BOX 796  
LAKE GENEVA, WISCONSIN 53147



SCALE: 1"=30'

⊙ - IRON PIPE FOUND  
○ - IRON PIPE PLACED  
( ) - RECORDED AS

I, ROBERT M. BAERENWALD, DO HEREBY CERTIFY THAT I  
HAVE SURVEYED THE PROPERTY HEREON DESCRIBED ACCORDING  
TO THE OFFICIAL RECORDS AND THAT THE PLAT HEREON IS A  
CORRECT REPRESENTATION OF THE PROPERTY LINES TO THE  
BEST OF MY KNOWLEDGE AND BELIEF.

Robert M. Baerenwald  
ROBERT M. BAERENWALD  
WISCONSIN REGISTERED LAND SURVEYOR, S-1508

Sept. 18, 1984  
DATE

JOB NO. 0110